

Existing Structure To Be Demolished

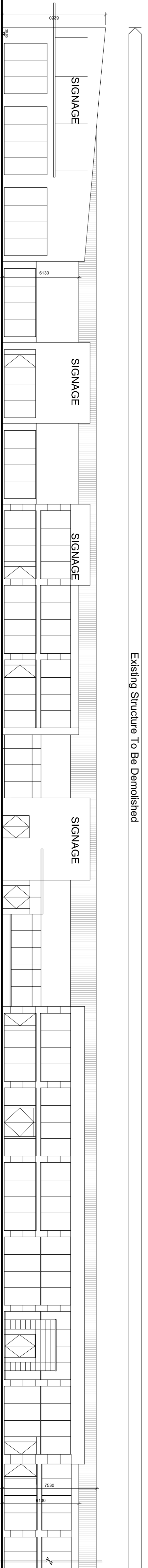

DO NOT SCALE FROM THIS DRAWING. USE FIGURED DIMENSIONS IN ALL CASES.
VERIFY DIMENSIONS ON SITE AND REPORT ANY DISCREPANCIES TO THE ARCHITECT IMMEDIATELY.
ARCHITECT'S SPECIFICATION © THIS DRAWING IS COPYRIGHT AND MAY ONLY BE REPRODUCED WITH THE ARCHITECT'S PERMISSION.

PLANNING

NOTES

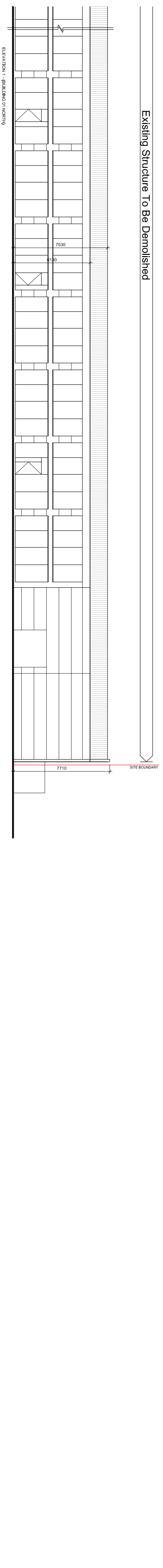

Existing Structure To Be Demolished

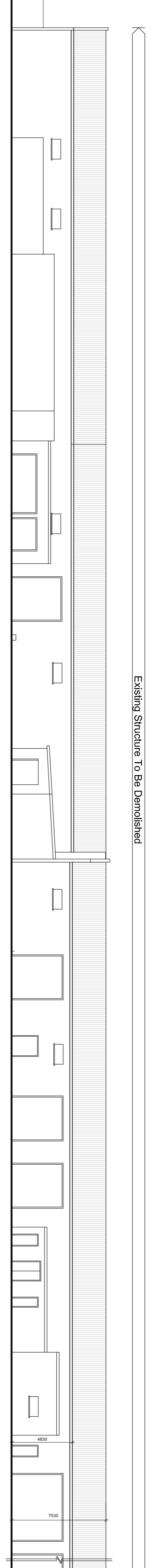

Existing Structure To Be Demolished

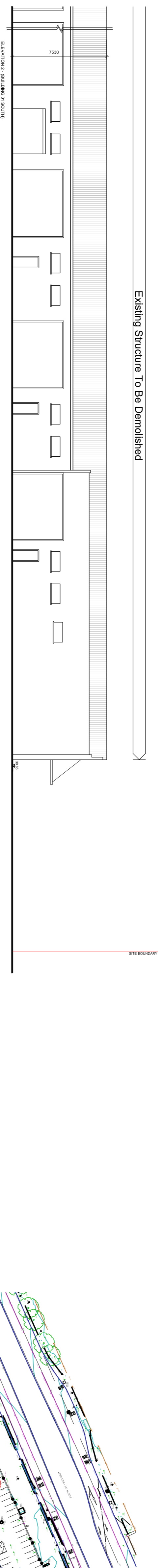

Existing Structure To Be Demolished

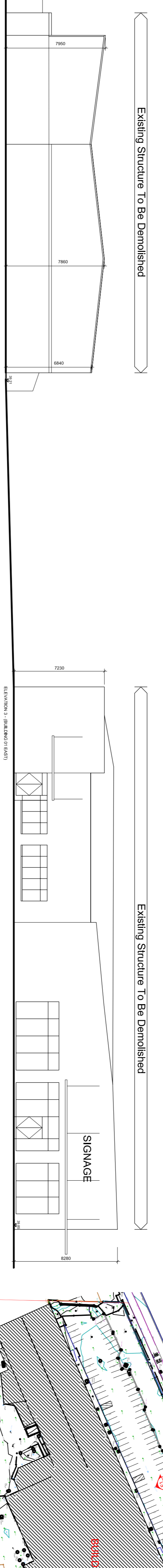

Existing Structure To Be Demolished

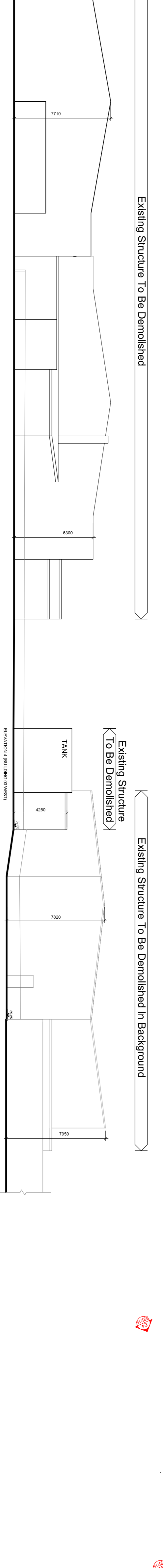

Existing Structure To Be Demolished

Existing Structure To Be Demolished In Background

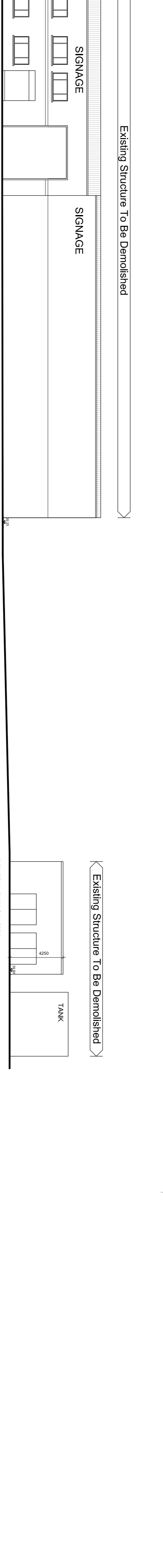

Existing Structure To Be Demolished

Existing Structure To Be Demolished

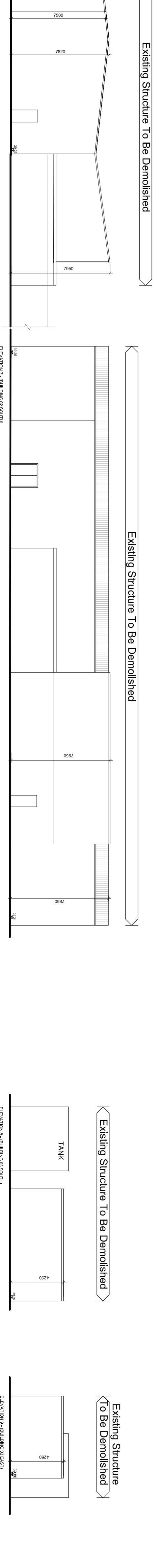

Existing Structure To Be Demolished

Existing Structure To Be Demolished

Existing Structure To Be Demolished

Existing Structure To Be Demolished

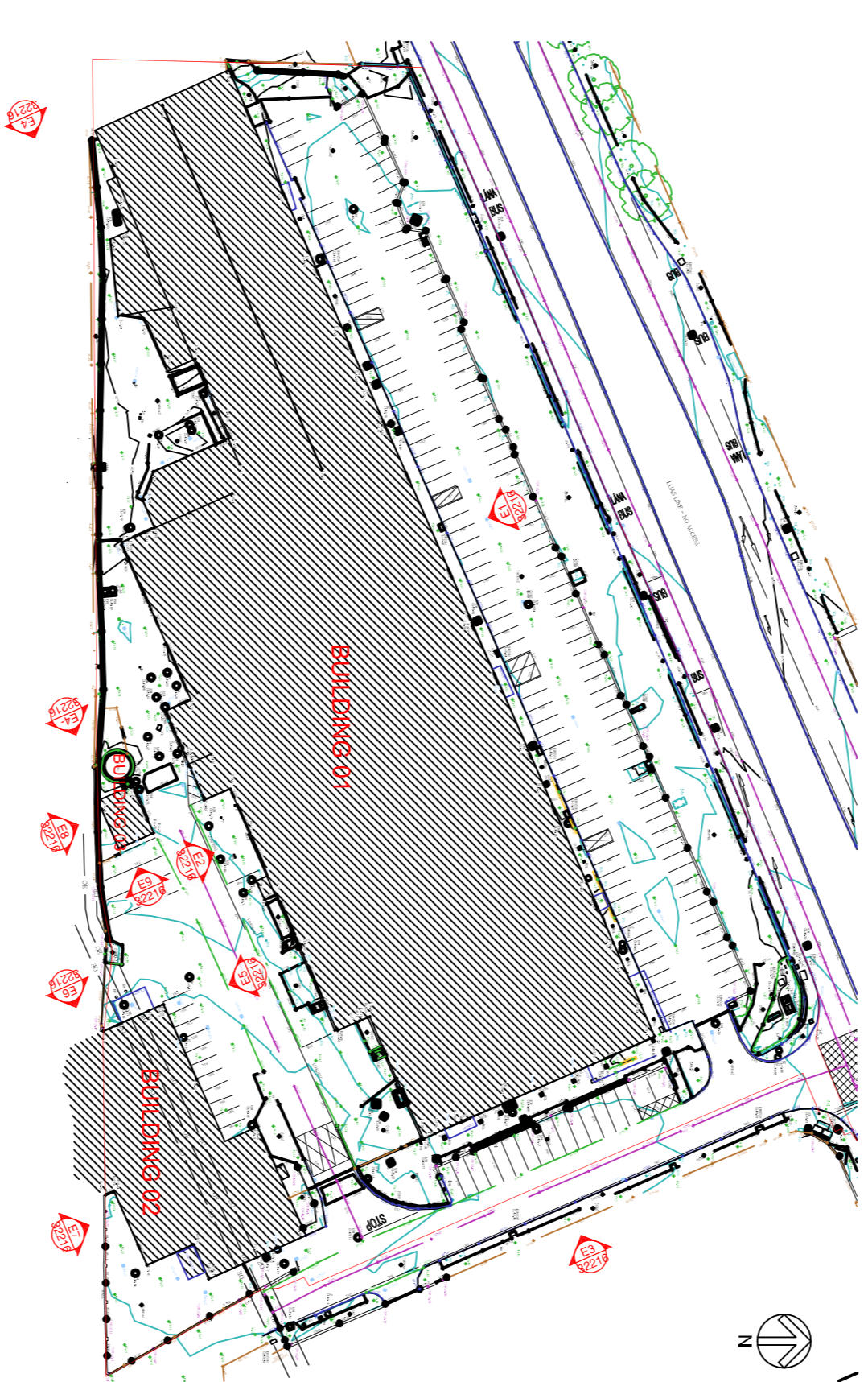

REV	DATE	DRN	ISSUE
01	2018.04.18	AM	Application Submission To RPA

redy architecture+urbanism
 Dublin, Cork, Galway, Limerick
 11, 13-15 O'Connell Street, Dublin 1
 T: +353 (0)1 4687800
 W: www.redyarchitecture.com
 E: info@redyarchitecture.com

3.1 PLANNING

JOB
 MIXED USE RESIDENTIAL &
 COMMERCIAL DEVELOPMENT CONCORDE
 INDUSTRIAL ESTATE NAAS RD DUBLIN 12
 CLIENT
 DEVELOPMENT OCHT LIMITED

DRAWING
 EXISTING ELEVATIONS DEMOLITION
 DATE 18/04/2019 SCALE 1:200
 DRN A.Mulvihy CHECKED K.Kaplanoglous
 JOB NO. P18-022D-RAU-ZZ-DR-A-ELE-32216